

NOTES TO USERS

This map is for use in administering the National Flood Insurance Program. It does not necessarily identify all areas subject to flooding, particularly from local drainage sources of small size. The community map repository should be consulted for possible updates or additional flood hazard information.

To obtain more detailed information in areas where **Base Flood Elevations (BFEs)** and/or **Floodways** have been determined, users are encouraged to consult the **Flood Profiles and Floodway Data and/or Summary of Sewerage Elevation Tables** contained within the Flood Insurance Study (FIS) report that accompanies this FIRM. Users should be aware that BFEs shown on the FIRM represent rounded whole-foot elevations. These BFEs are intended for flood insurance rating purposes only and should not be used as the sole source of flood elevation information. Accordingly, flood elevation data presented in the FIS report should be utilized in conjunction with the FIRM for purposes of construction and/or floodplain management.

Coastal Base Flood Elevations shown on this map apply only to landward of 0.0' North American Vertical Datum of 1988 (NAVD 88). Users of this FIRM should be aware that coastal flood elevations are also provided in the Summary of Sewerage Elevation Tables in the Flood Insurance Study report for this jurisdiction. Elevations shown in the Summary of Sewerage Elevation Tables should be used for construction and/or floodplain management purposes when they are higher than the elevations shown on this FIRM.

Boundaries of the **Roadways** were computed at cross sections and interpolated between cross sections. The roadways were based on hydraulic considerations with regard to requirements of the National Flood Insurance Program. Floodway widths and other pertinent roadway data are provided in the Flood Insurance Study report for this jurisdiction.

Certain areas not in Special Flood Hazard Areas may be protected by **flood control structures**. Refer to Section 2.4 "Flood Protection Measures" of the Flood Insurance Study report for information on flood control structures for this jurisdiction.

The projection used in the preparation of this map was Michigan State Plane South zone 8401 (FIPS/ZONE 1113). The horizontal datum was NAD83. Differences in datum, spheroid, projection or state plane zones used in the production of FIRMs for adjacent jurisdictions may result in slight positional differences in map features across jurisdiction boundaries. These differences do not affect the accuracy of this FIRM.

Flood elevations on this map are referenced to the North American Vertical Datum of 1988. These flood elevations must be compared to structure and ground elevations referenced to the same vertical datum. For information regarding conversion between the National Geospatial Vertical Datum of 1929 and the North American Vertical Datum of 1988, visit the National Geospatial Survey website at <http://www.ngs.noaa.gov> or contact the National Geospatial Survey at the following address:

NGS Information Services
 NOAA, NGS012
 National Geospatial Survey
 SSAC-3, 90202
 1315 East-West Highway
 Silver Spring, Maryland 20910-3282
 (301) 713-3474

To obtain current elevation, description, and/or location information for **bench marks** shown on this map, please contact the Information Services Branch of the National Geospatial Survey at (301) 713-3242, or visit its website at <http://www.ngs.noaa.gov/>.

Base Map information shown on this FIRM was derived from the Ottawa County, Michigan GIS Office from photography dated 2004. This map reflects more detailed and up-to-date stream channel configurations than those shown on the previous FIRM for this jurisdiction. The floodplains and floodways that were transferred from the previous FIRM may have been adjusted to conform to these new stream channel configurations. As a result, the Flood Profiles and Floodway Data Tables in the Flood Insurance Study report (which contains authoritative hydraulic data) may reflect stream channel distances that differ from what is shown on this map.

Corporate limits shown on this map are based on the best data available at the time of publication. Because changes due to annexations or de-annexations may have occurred after this map was published, map users should contact appropriate community officials to verify current corporate limit locations.

Please refer to the separately printed **Map Index** for an overview map of the county showing the layout of map panels, community map repository addresses, and a Listing of Communities table containing National Flood Insurance Program codes for each community as well as a listing of the panels on which each community is located.

For information on available products associated with this FIRM visit the **Map Service Center (MSC)** website at <http://www.fema.gov/>. Available products may include previously issued Letters of Map Change, a Flood Insurance Study Report, and/or digital versions of this map. Many of these products can be ordered or obtained directly from the MSC website.

If you have **questions about this map**, how to order products, or the National Flood Insurance Program in general please call the **FIRMA Map Information Exchange (FIMEX)** at 1-877-FEMA-MAP or visit the FEMA website at <http://www.fema.gov/business/info>.

The **profile base lines** depicted on this map represent the hydraulic modeling baselines that match the flood profiles in the FIS report. As a result of improved topographic data, the **profile base line** in some cases, may deviate significantly from the channel centerline or appear outside the SFHA.

PANEL INDEX

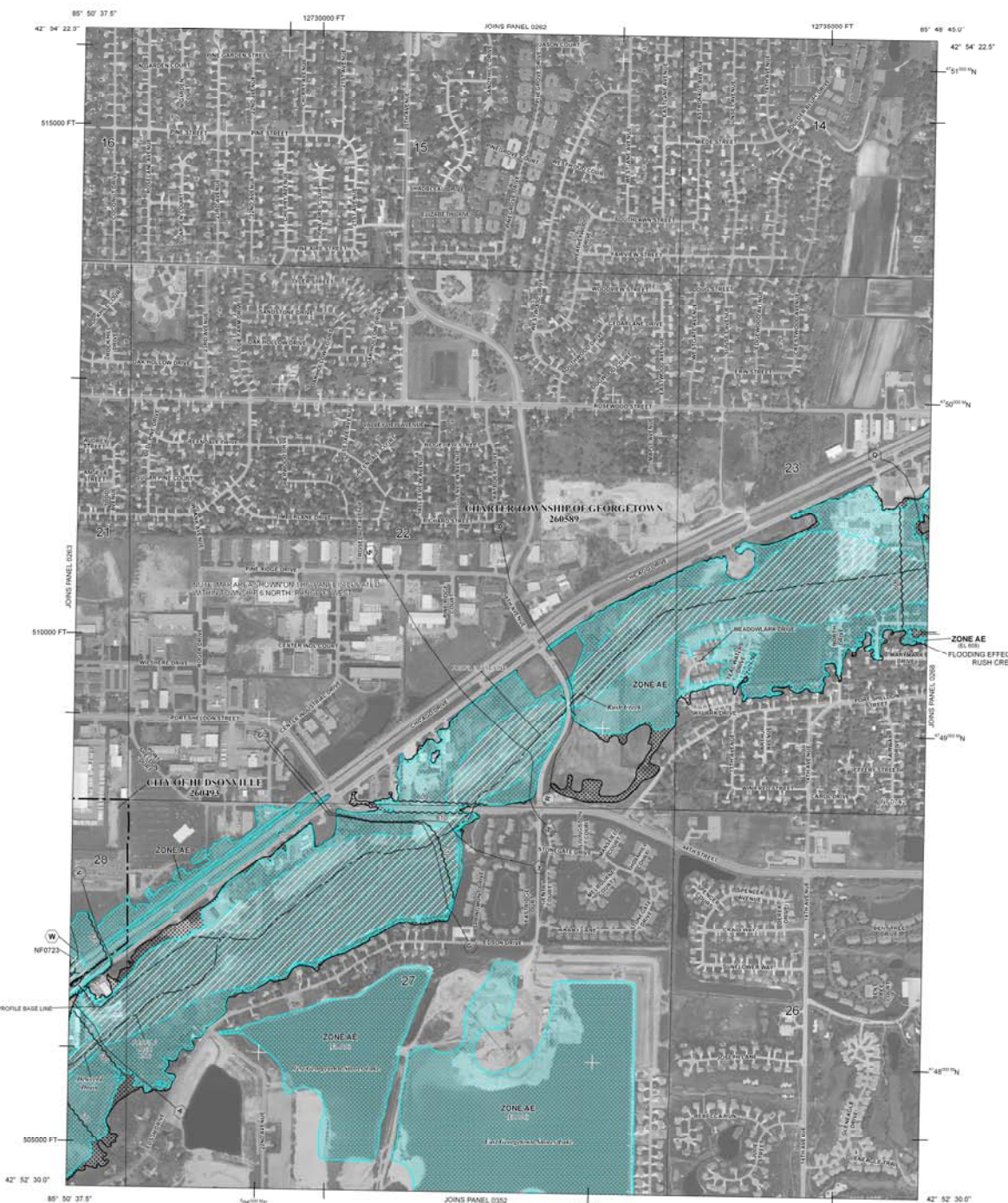

LEGEND

SPECIAL FLOOD HAZARD AREAS SUBJECT TO INUNDATION BY THE 1% ANNUAL CHANCE FLOOD

The 1% annual chance flood (100-year flood) and shown on the base flood, is the flood that has a 1% chance of being equaled or exceeded in any given year. Special Flood Hazard Areas in the area subject to flooding by the 1% annual chance flood. Areas of Special Flood Hazard may include Zone AE, AC, AH, AO, AR, and X. The Base Flood Elevation is the water-surface elevation of the 1% annual chance flood.

ZONE A
 No Base Flood Elevations determined.

ZONE AE
 Base Flood Elevations determined.

ZONE AH
 Flood depths of 1 to 3 feet (usually areas of ponding); Base Flood Elevations determined.

ZONE AO
 Flood depths of 1 to 3 feet (usually sheet flow on sloping terrain); Base Flood Elevations determined. For areas of abutment flooding, elevations also determined.

ZONE AR
 Area of special flood hazard formerly protected from the 1% annual chance flood event by a flood control system that was subsequently identified. Zone AR indicates that the former flood control system is being replaced to provide protection from the 1% annual chance or greater flood.

ZONE ARB
 Area to be protected from 1% annual chance flood event by a Federal flood protection system under construction; no Base Flood Elevations determined.

ZONE V
 Coastal flood zone with velocity hazard (wave action); no Base Flood Elevations determined.

ZONE VE
 Coastal flood zone with velocity hazard (wave action); Base Flood Elevations determined.

FLOODWAY AREAS IN ZONE AE

The floodway is the channel of a stream plus an adjacent floodplain area that must be kept free of encroachment so that the 1% annual chance flood can be carried without increases in flood heights.

OTHER FLOOD AREAS

ZONE X
 Areas of 0.2% annual chance flood, areas of 1% annual chance flood with average depths of less than 1 foot and with average areas less than 1 square mile and areas protected by levees from 1% annual chance flood.

OTHER AREAS

ZONE D
 Areas determined to be outside of the 0.2% annual chance floodplain. Areas in which flood hazards are undetermined, but possible.

COASTAL BARRIER RESOURCES SYSTEM (CBRS) AREAS

OTHERWISE PROTECTED AREAS (OPAs)

CBRS areas and OPAs are normally located within or adjacent to Special Flood Hazard Areas.

1% annual chance floodplain boundary
 0.2% annual chance floodplain boundary
 Floodway boundary
 Zone D boundary
 CBRS and OPA boundary
 Boundary, shading Special Flood Hazard Areas of different Base Flood Elevations, flood depths or flood velocities
 Base Flood Elevation line and water elevation in feet
 Base Flood Elevation value where water within zone elevation in feet

Referenced to the North American Vertical Datum of 1988

EL 10
 Cross section line
 Truncated line
 Canal
 Bridge
 Railroad
 Geographic coordinates referenced to the North American Datum of 1983 (NAD 83), WGS84 Hemisphere
 42° 52' 47" 24" 22" N
 85° 50' 37" W
 2250000 FT
 KAD015
 M15
 MAP REPOSITORY
 Refer to listing of Map Repositories on Map Index
 EFFECTIVE DATE OF COUNTYWIDE FLOOD INSURANCE RATE MAP
 December 16, 2011
 EFFECTIVE DATES OF REVISIONS TO THIS PANEL

For community map revision history, refer to community mapping report to the Community Map History web located in the Flood Insurance Study report for this jurisdiction. To determine if flood insurance is available in this community, contact your insurance agent or call the National Flood Insurance Program at 1-800-358-6232.

MAP SCALE 1" = 500'
 1" = 500'
 1:50000
 1:150000
 METERS
 0 150 300

NFIP
NATIONAL FLOOD INSURANCE PROGRAM

PANEL 0264E

FIRM
FLOOD INSURANCE RATE MAP
OTTAWA COUNTY, MICHIGAN
(ALL JURISDICTIONS)

PANEL 264 OF 425
 (SEE MAP INDEX FOR FIRM PANEL LAYOUT)

COMMUNITY	NUMBER	PANEL	INDEX
GEORGETOWN, CHAIRMAN	264	264	1
IRONSVILLE, CITY OF	264	264	1

Notice to User: The Map Number shown below should be used when placing map orders. The Community Number shown above should be used on insurance applications for the insured community.

MAP NUMBER
 26139C0264E

EFFECTIVE DATE
 DECEMBER 16, 2011

Federal Emergency Management Agency