

Survey for: Todd Eberhardt
 4895 BELLEVUE DRIVE
 Apt. M-203
 Hudsonville MI 49426

RE: Proposed house
 Walton Heath Drive
 Hudsonville MI 49426

DESCRIPTION: Lot 27, SWINGGAGE W35E, SECTION 30, T6N, R10W,
 OSHTON TOWNSHIP, OTTAWA COUNTY, MICHIGAN.

Jonker Land Surveys
 P.O. Box 205, 2261-80th St. SW, Byron Center, MI 49315
 Ph (616) 878-1507 Fax 878-9465
 File No. 95B09 Date: 8-18-95



Scale: 1" = 40'

- Iron Stake
- P = Platted Dimension
- D = Description Dimension
- M = Measured Dimension
- X — X — X Fence Line
- = Drive
- = Woods Stake

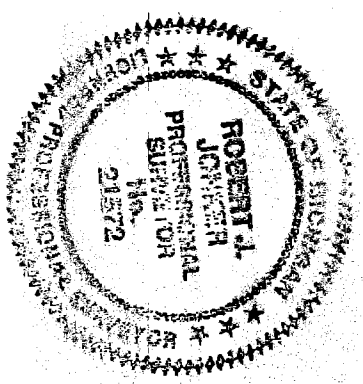
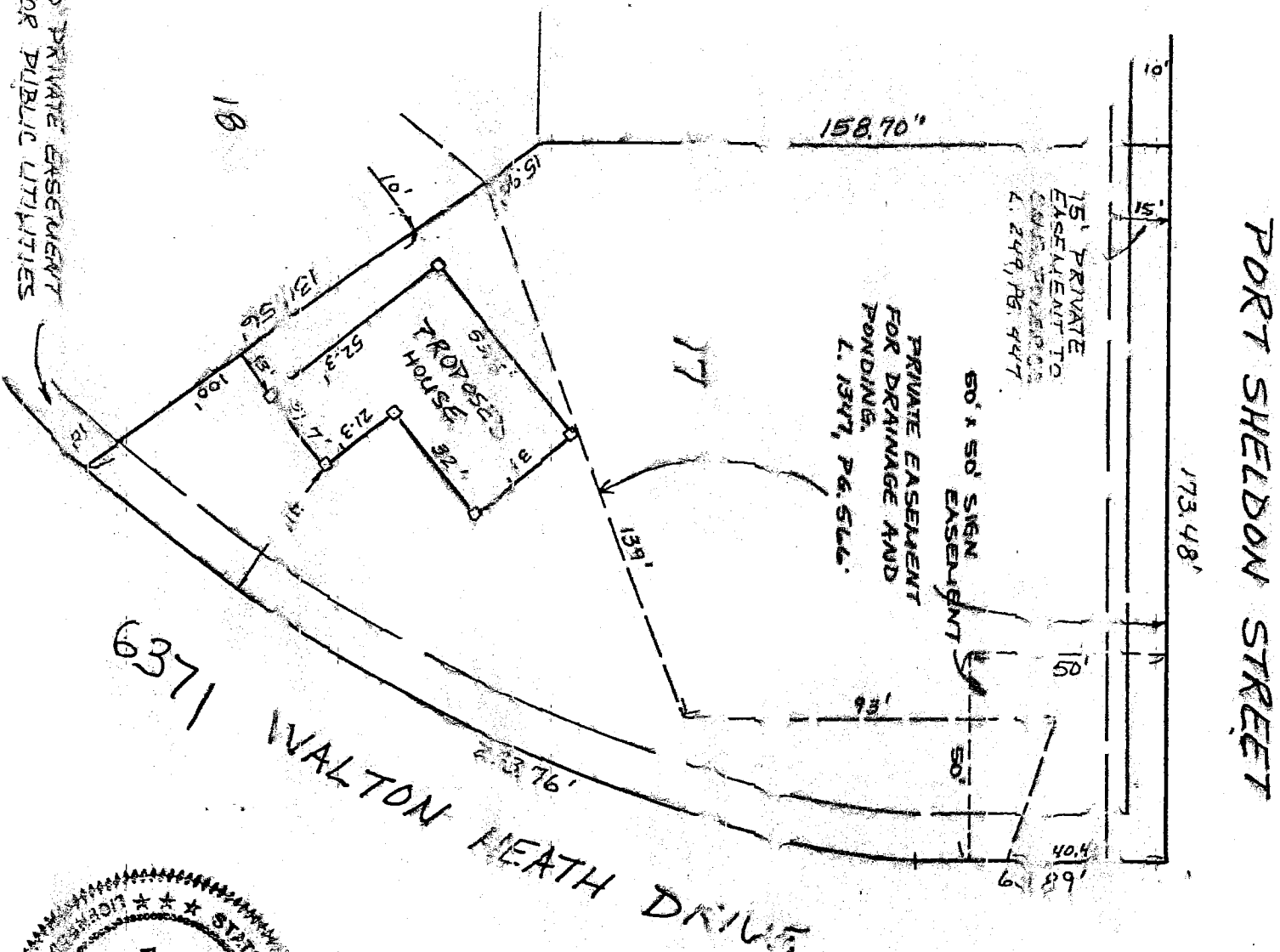

CERTIFICATION: We hereby certify that we have surveyed the premises herein described, that the improvements are located entirely thereon as shown, and that there are no apparent encroachments, except as shown hereon. This survey was made from the legal description shown above. The description should be compared with the Abstract of Title Policy for accuracy, amendments and omissions.

Robert L. Jonker