

STRUCTURAL NOTES:

- THE STRUCTURAL SYSTEM FOR THIS BUILDING IS PRE-ENGINEERED STEEL. ACTUAL DESIGN IS THE RESPONSIBILITY OF THE BUILDING SYSTEM MANUFACTURER. SCALED DRAWINGS AND SUPPORT SYSTEMS SHALL BE PROVIDED BY THE BUILDING SYSTEM MANUFACTURER.

GENERAL NOTES:

- DOOR OPENING FORCE SHALL NOT EXCEED 500 POUNDS.
- DOOR THRESHOLD NOT TO EXCEED 1/2" HIGH WITH 1/2" SLOPE BEVEL EDGE.
- DOOR LATCHES TO BE LEVER OR PANIC TYPE THAT CONFORM TO MICHIGAN BUILDING CODE 100.

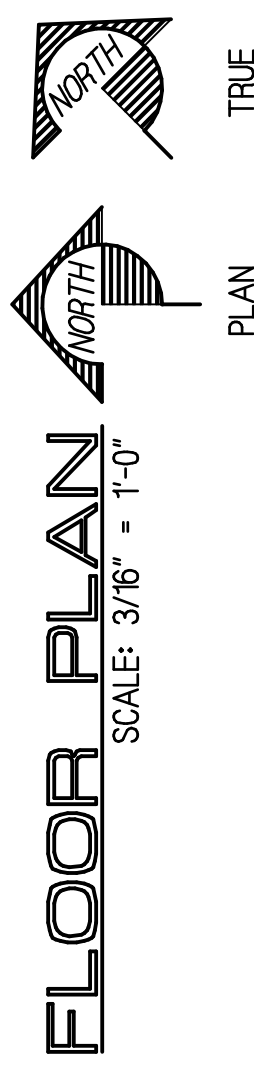

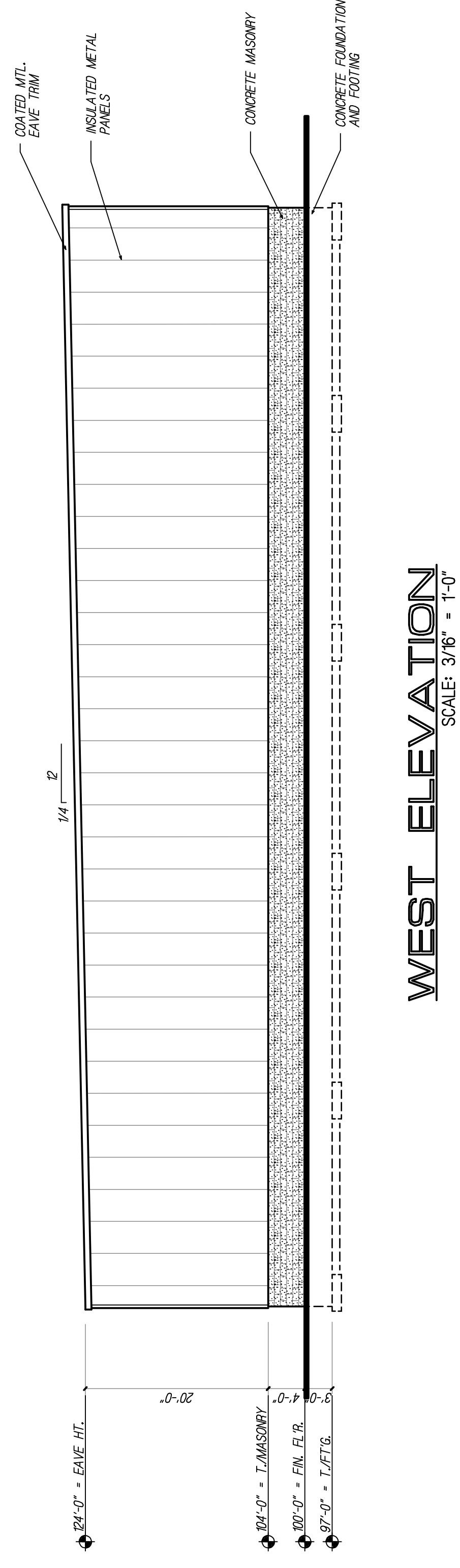
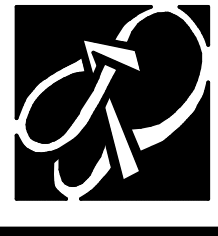

WEST ELEVATION
 SCALE: 3/16" = 1'-0"

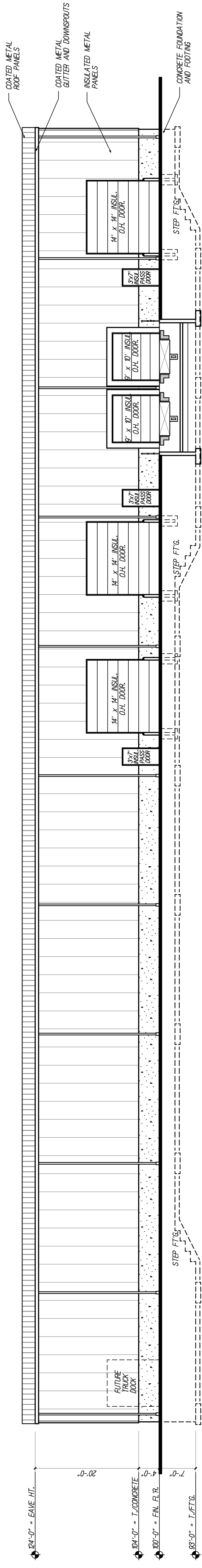

NORTH ELEVATION
 SCALE: 3/16" = 1'-0"

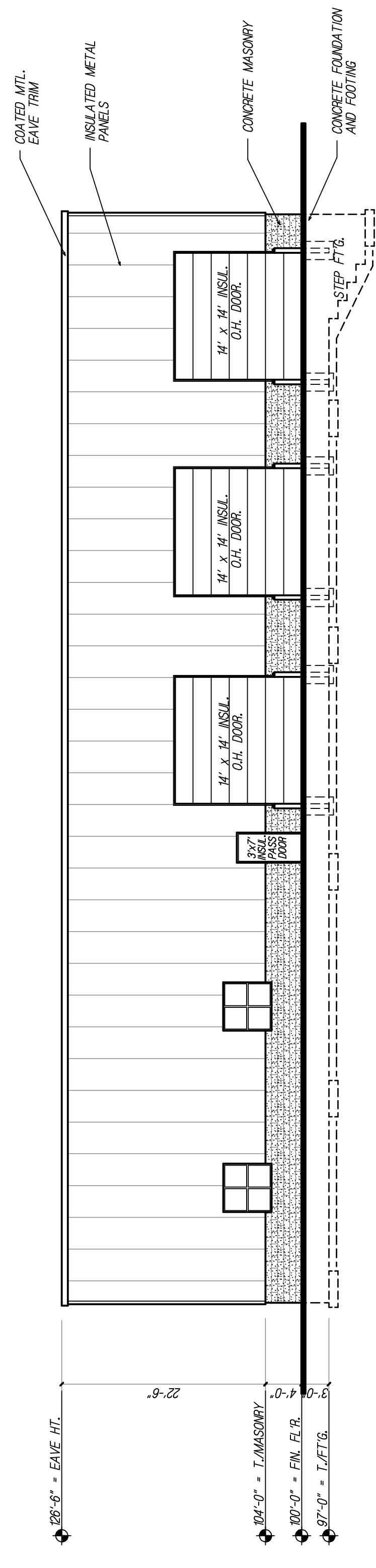

EAST ELEVATION
 SCALE: 3/16" = 1'-0"

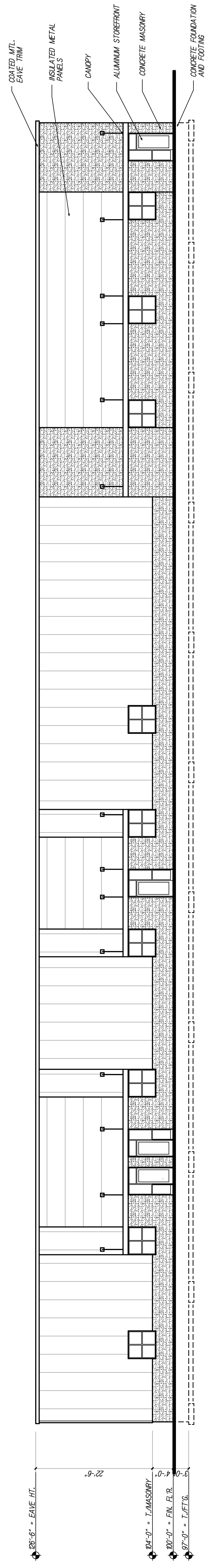

SOUTH ELEVATION
 SCALE: 3/16" = 1'-0"