

- STIE DATA:**
1. PROPERTY TAX DESCRIPTION:
THE NORTH 1/2 OF THE WEST 1/2 OF THE EAST 1/2 OF THE SOUTHEAST 1/4 OF SECTION 8, TOWN 6 NORTH, RANGE 13 WEST, EXCEPT THE WEST 200 FEET OF THE NORTH 350 FEET OF THE NORTH 1/2 OF THE WEST 1/2 OF THE EAST 1/2 OF THE SOUTHEAST 1/4 OF SECTION 8, GEORGETOWN TOWNSHIP, OTTAWA COUNTY, MICHIGAN.
 2. EXISTING ZONING: - AG
 3. PROPOSED ZONING - LDR

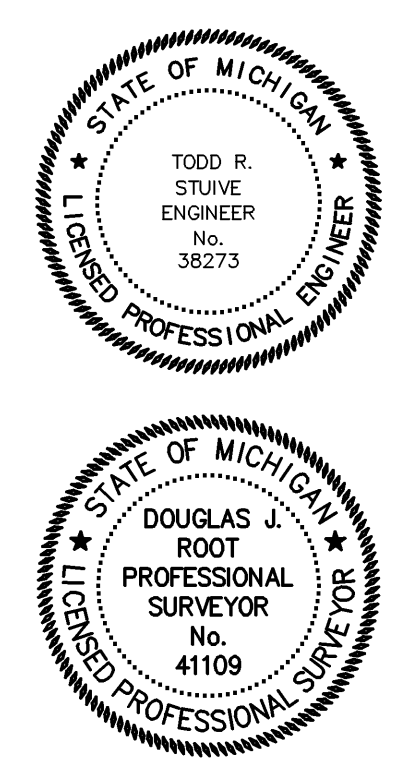
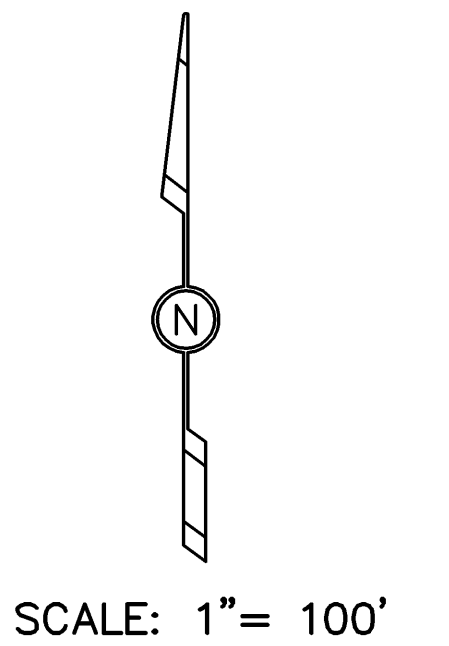
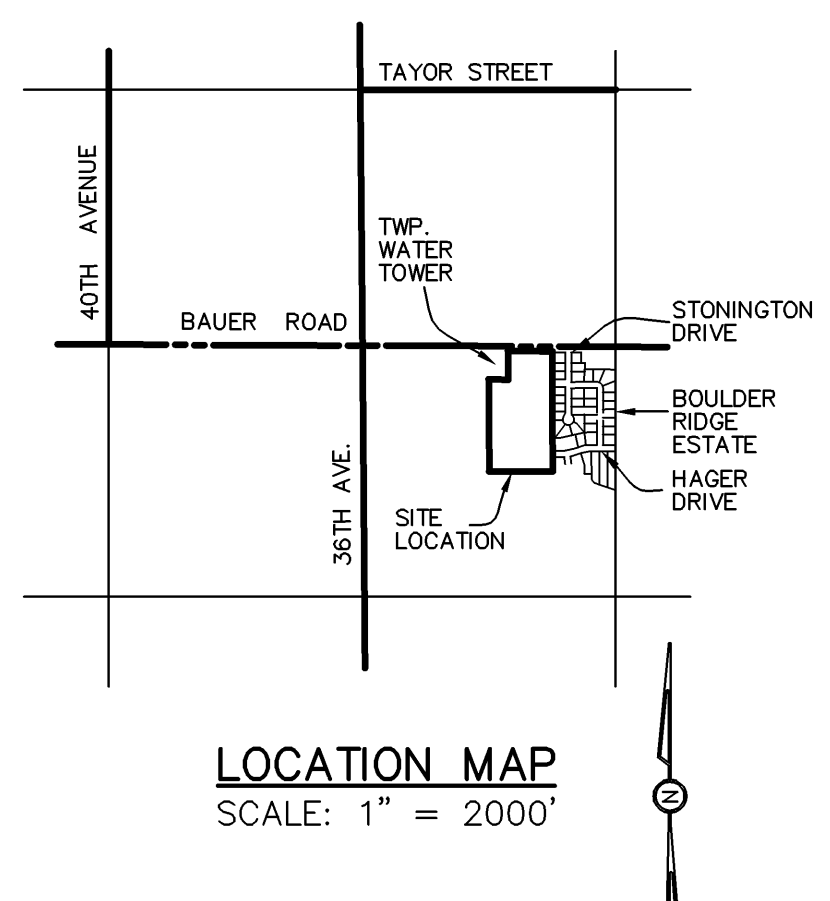

REZONING MAP		WATER TOWER PROPERTY	
FOR: INSITES L.L.C. ATTN: STAN JAGER 4165 PRAIRIE SW, GRANDVILLE, MI 49418			
IN: PART OF THE SE 1/4, SECTION 8, T6N, R13W, GEORGETOWN TOWNSHIP, OTTAWA COUNTY, MICHIGAN			
REVISIONS: _____ _____ _____		 5252 CLYDE PARK, S.W. • GRAND RAPIDS, MI. 49509 PHONE (616) 531-3860 FAX (616) 531-2121 TAB: REZONE	
DRAWN BY: CDG APPROVED BY: TRS PROJ. ENG.: TRS PROJ. SURV.: DJR FILE NO.: 041007E SHEET 1 OF 1 DATE: 8-23-06	drawing number E F 70-14-8-0-0 co. tap sec. project drawing		

L:\04\1007\eng\041007_PP_Ang_REZONE_B042006 11:54:44 AM gpaetk